Sulgrave Institution

[Woolworth Building, NYC], 1920

Promoting the National Celebration of the 300th Anniversary of the First Legislative Assembly, the Pilgrims Fathers Compact and Landing, and the Beginnings of Free Institutions in America.

THE SULGRAVE INSTITUTION

IN ASSOCIATION WITH

Aero Club of America
Alden Kindred of America, The Midwest Chapter
Alumni Association of American Rhodes Scholars
American Automobile Association
American Civic Association
American Defense Society
American Federation of Labor
American Mayflower Council
American Political Science Association
American Scenic and Historic Preservation Society
American Seaman's Friend Society
American Unitarian Association
Archaeological Institute of America
Army and Navy Club of America
Association for the Preservation of Virginia Antiquities
Baptist Young People's Union of America
Better America Movement
Brotherhood of St. Andrew in the United States
City History Club of New York
Colonial Dames of America
Community Service (Incorporated)
Daughters of The Cincinnati
Educational Alliance
Federal Council Churches of Christ in America
Fifth Avenue Association
General Assembly of the Presbyterian Church in the United States of America
General Conference of the Methodist Protestant Church
General Society of Mayflower Descendants
Hereditary Order of Descendants of Colonial Governors, Prior to 1750.
Huguenot Society of America
Knights of King Arthur
Merchants Association of New York
Methodist Federation for Social Service
Military Order of Foreign Wars
Minnesota Historical Society
National Council Congregational Churches
National Council Junior Order of United American Mechanics
National Institute of Social Sciences
National Rifle Association
National Society Colonial Dames of America
National Society, Dames of the Loyal Legion
National Society, Daughters of the American Revolution
National Society, Daughters of Founders and Patriots of America
National Society Sons of American Revolution
National Society United States Daughters of 1812
New Jersey Annual Conference of the Methodist Episcopal Church
New York Historical Society
New York State Historical Association
Old Guard Veteran Battalion of New York
Order of Founders and Patriots of America
Presbyterian Church in the United States
Saint Andrew's Society
Saint David's Society
Saint George's Society
Salvation Army
Society of Colonial Wars
Society of Mayflower Descendants
Sons of Confederate Veterans
The People's Institute
United Spanish War Veterans
United States Junior Naval Reserve
Universalist General Convention
Women's Educational and Industrial Union
Zionist Organization of America

Vice-President of the United States,
Mr. Thomas R. Marshall, *Honorary Chairman*

Honorary Vice-Chairmen:
Theodore Roosevelt (In Memoriam)
William Howard Taft
His Excellency, The British Ambassador
His Excellency, The Minister for the Netherlands
Bainbridge Colby
His Excellency, The American Ambassador to Great Britain
His Excellency, The American Minister to the Netherlands
Joshua W. Alexander
Newton D. Baker
Rear-Admiral William S. Benson
Rt. Rev. Charles Sumner Burch
Albert S. Burleson
Josephus Daniels
Jacob M. Dickinson
Charles W. Eliot
Simeon D. Fess
James W. Gerard
His Eminence Cardinal Gibbons
Samuel Gompers
Myron T. Herrick
Herbert C. Hoover
Charles Evans Hughes
Franklin K. Lane
Robert Lansing
Henry Cabot Lodge
J. P. Morgan
A. Mitchell Palmer
General John J. Pershing
Frank L. Polk
William C. Redfield
Jacob H. Schiff
Leslie M. Shaw
Rear-Admiral William S. Sims
Alfred E. Smith
Oscar S. Straus
Dr. C. van Vollenhoven
George W. Wickersham
William B. Wilson
Major-General Leonard Wood
Robert J. Wynne

Chairman:
Alton B. Parker

Chairman Finance Committee:
Martin Vogel

Chairman Executive Committee:
John A. Stewart

Secretary:
Andrew B. Humphrey

Depository:
J. P. Morgan & Co.

Auditors:
Perley Morse & Co.

Temporary Headquarters
Suite 3903 Woolworth Building
New York

July 19, 1920.

E. T. Newell, Esq.,
President, Numismatic Society,
New York.

My dear Sir:

I am sending you herewith copies of our Committee announcements.

If you can offer any other suggestions in line with what we have covered I shall be pleased to hear from you.

Very truly yours,

George F. Kunz

Chairman Committee on Exhibitions & Publications

THE SULGRAVE INSTITUTION

TEMPORARY HEADQUARTERS
SUITE 3903 WOOLWORTH BUILDING
NEW YORK

THE TERCENTENARY INTERNATIONAL CELEBRATION

Meeting First American Legislative Assembly, the Mayflower Compact, and the Landing of the Pilgrim Fathers, which Mark the Beginning of Free Institutions in America

COMMITTEE
ON
HISTORICAL AND SCIENTIFIC EXHIBITIONS AND PUBLICATIONS

In promoting the national celebration of the three hundredth anniversary of the First Legislative Assembly, the Mayflower Compact and the Landing of the Pilgrim Fathers, a special committee on Exhibitions and Publications has been appointed for the purpose of showing, by these means, the influence that New England and Virginia and North Carolina have had upon American life. A series of commemorative exhibitions will be held throughout the country illustrating the literature, the handicraft, the metal-working and other phases of the art and industry of the descendants of these stout-hearted pioneers.

The Committee requests the co-operation of the museums, libraries, historical societies, zoological and botanical gardens, and similar institutions throughout the United States. Dr. George Frederick Kunz has been appointed Chairman of this special committee, and associated with him are the following:

Edwin Hatfield Anderson, Librarian, New York Public Library
Charles D. Atkins, Director, Brooklyn Institute of Arts and Sciences.
John W. Beatty, Director of Fine Arts, Carnegie Institute, Pittsburgh, Pa.
Henry Lewis Bullen, Librarian Typographic Library and Museum of the American Type Founders Co., Jersey City, N. J.
John Foster Carr, Director Immigrant Publication Society, Inc., New York City.
Hon. Alphonso T. Clearwater, Kingston-on-Hudson, N. Y.
Dr. Harrison W. Craver, Librarian, United Engineering Society, New York.
John Vipond Davies, President, United Engineering Society, New York.
Robert W. De Forest, President, Metropolitan Museum of Art, New York.
Charles A. Ditmas, President, Kings County Historical Society, Brooklyn, N. Y.
Dr. John H. Finley, President, University State of N. Y., Albany, N. Y.
Alfred Fowler, Secretary and Treasurer, The American Bookplate Society, Kansas City, Mo.
William H. Fox, Director, Brooklyn Museum.
Anna Billings Gallup, Curator, The Children's Museum, Brooklyn, N. Y.
John Greenough, President, American Geographical Society.
Augustus Healy, President, Brooklyn Institute of Arts and Sciences.
Frank P. Hill, Librarian, Brooklyn Public Library.
Dr. Alexander Crombie Humphreys, President, Stevens Institute, Hoboken, N. J.
Robert H. Kelby, Librarian New York Historical Society, New York.
Henry W. Kent, President, The Grolier Club, New York.
Dr. George Frederick Kunz, President, American Scenic and Historic Preservation Society, New York.
Percy Mackaye, The Harvard Club, New York.
Harold L. Madison, Curator, Park Museum, Providence, R. I.
Alfred E. Marling, President, Chamber of Commerce of the State of New York.
Leila Mechlin, American Federation of Arts, Washington, D. C.
E. T. Newell, Secretary, American Numismatic Society, New York.
Henry Fairfield Osborn, President, American Museum of Natural History, New York.
Dr. Charles Penez, Curator, Park Memorial Museum, San Francisco, Cal.
Herbert Putnam, Librarian, Library of Congress, Washington, D. C.
Edward Wigglesworth, Director Boston Society of Natural History, Boston, Mass.

GEORGE FREDERICK KUNZ,
Chairman of Committee on Exhibitions and Publications.

Executive Secretary—W. G. Bowdoin, 1572 President St., Brooklyn, N. Y.

THE SULGRAVE INSTITUTION
Woolworth Building
NEW YORK CITY

IN commemoration of the Tercentenary of the Signing of the Mayflower Compact, the Landing of the Pilgrims, and the Convocation of the First American Legislative Assembly, the Sulgrave Institution in association with national and civic organizations—art, archaeological, geographical, numismatic, church, educational, historical and other societies, invites the leading libraries of the country to cooperate through the organization of local exhibitions of any extent bearing upon the history, literature, handicraft and industry of the Pilgrim Fathers and of the Virginia Cavaliers.

In nearly every community suitable material could be obtained for loan exhibitions which would contribute to the popularization of this great historical celebration material such as

Colonial antiques and curios
Books printed in New England
Bibles and Prayer Books
Maritime Objects
Prints of Colonial Subjects
Indian Portraits
Indian Relics
Colonial Silhouette Portraits
Coins and Medals
Colonial Loom Products
Early American Paintings
Colonial Decorative Arts
Colonial Jewelry
Paintings
Printings
Colonial Documents and Autographs
Revolutionary Relics
Colonial Costumes
Colonial Portraits
Colonial Needlework
Genealogical Charts
Old Maps
Copies of Colonial Epitaphs
Sculpture
Colonial Architecture
Colonial Furniture
Bookplates
Implements and Illustrations of the Whaling Industry

Many such objects as pieces of old silver, pewter, samplers, andirons, warming pans, old china and pottery, military equipment, hand-woven coverlets, bandboxes, ship models, family bibles with colonial entries, colonial deeds, etc., would be available in nearly every locality and their collection and display in conjunction with the Tercentenary Celebration would be of great educational value. The Hudson-Fulton Celebration of 1909 owed much of its success to the hearty cooperation of the libraries and other organizations throughout the country.

The Committee on Exhibitions and Publications will appreciate a word from you at your earliest convenience and stands ready to cooperate with you in any possible way, welcoming such suggestions as you may care to make.

COMMITTEE ON EXHIBITIONS
AND PUBLICATIONS

Edwin Hatfield Anderson, Librarian, New York Public Library.
Charles D. Atkins, Director, Brooklyn Institute of Arts and Sciences.
Jonn W. Beatty, Director of Fine Arts, Carnegie Institute, Pittsburgh, Pa.
Henry Lewis Bullen, Librarian Typographic Library and Museum of the American Type Founders Co., Jersey City, N. J.
John Foster Carr, Director, Immigrant Publication Society, Inc., New York City.
Hon. Alphonso T. Clearwater, Kingston-on-Hudson, N. Y.
Dr. Harrison W. Craver, Librarian, United Engineering Society, New York.
John Vipond Davies, President, United Engineering Society, New York.
Robert W. De Forest, President, Metropolitan Museum of Art, New York.
Charles A. Ditmas, President, Kings County Historical Society, Brooklyn, N. Y.
Dr. John H. Finley, President, University State of N. Y., Albany, N. Y.
Alfred Fowler, Secretary and Treasurer, The American Bookplate Society, Kansas City, Mo.
William H. Fox, Director, Brooklyn Museum, Brooklyn, N. Y.
Anna Billings Gallup, Curator, The Children's Museum, Brooklyn, N. Y.
John Greenough, American Geographical Society.
Augustus Healy, President, Brooklyn Institute of Arts and Sciences.
Frank P. Hill, Librarian, Brooklyn Public Library.
Dr. Alexander Crombie Humphreys, President, Stevens Institute, Hoboken, N. J.
Robert H. Kelby, Librarian, New York Historical Society, New York.
Henry W. Kent, President, The Grolier Club, New York.
Dr. George F. Kunz, President, American Scenic and Historic Preservation Society, New York City.
Percy Mackaye, The Harvard Club, New York.
Harold L. Madison, Curator, Park Museum, Providence, R. I.
Alfred E. Marling, President, Chamber of Commerce of the State of New York.
Leila Mechlin, American Federation of Arts, Washington, D. C.
E. T. Newell, President, American Numismatic Society, New York.
Henry Fairfield Osborn, President, American Muesum of Natural History, New York.
Dr. Charles Penez, Curator, Park Memorial Museum, San Francisco, Cal.
Herbert Putnam, Librarian, Library of Congress, Washington, D. C.
Edward Wigglesworth, Director Boston Society of Natural History, Boston, Mass.

GEORGE FREDERICK KUNZ, Chairman of Committee on Exhibitions and Publications.

Executive Secretary—W. G. Bowdoin, 1572 President St., Brooklyn, N. Y.

List of Names

The SULGRAVE INSTITUTION

of the United States and of the British Commonwealth

THE WASHINGTON MANOR HOUSE
After the Painting by Stephen Reid, presented to the late President and Mrs. Harding

American Headquarters: 233 BROADWAY, NEW YORK
British Headquarters: 1 CENTRAL BUILDINGS, WESTMINSTER, LONDON, S.W. I.
Canadian Headquarters: OTTAWA, CANADA
Australian Headquarters: MELBOURNE, AUSTRALIA

Branch Headquarters being established in:
Ireland Newfoundland New Zealand South Africa

Organizations forming in:

Belgium	France	Japan	Spain
China	Holland	Norway	Sweden
Denmark	Italy	South America	and Other Countries

A STATEMENT AND PROGRAMME

MAGNIFICENT GIFT BY MRS. VICTORIA WOODHULL MARTIN.

BREDON'S MANOR HOUSE, GIFT OF MRS. VICTORIA WOODHULL MARTIN

The outstanding feature, aside from the general ceremony which turned over the Washington ancestral home to the English-speaking peoples on June 21, 1921, was a letter read to the four thousand people present and received by them with cheers, from Mrs. Victoria Woodhull Martin, pioneer in the advocacy of friendship between America and Great Britain, who suffered in the cause, but who at the age of 85 has lived to see the cause of which she was champion triumphant, announcing through her solicitor her intention to deed to the Sulgrave Institution the Bredon's Norton Manor House and adjacent property as a center of work for the Sulgrave movement.

In the two Manor Houses which Mrs. Martin is transferring to Sulgrave, there are accommodations for about forty people, exclusive of the serving staff. The interior of a tithe barn adjoining the Manor has been transformed by Mrs. Martin into an auditorium accommodating about 250 people. It is the intention of the Sulgrave Institution to use Bredon's as the working center of the Society and as a place to which the Institution may invite writers and thinkers to retire when seeking seclusion for work; and it is further hoped by the Sulgrave Institution that it may make Bredon's the meeting place of important conferences in regard to any matter of public and constructive endeavor.

THE PURPOSES OF THE INSTITUTION, BROADLY, ARE AS FOLLOWS:

First: To foster friendship and to prevent misunderstanding among English-speaking peoples;*

Second: To inform our mutual peoples in the arts and practices of peaceful intercourse, for the benefit of our respective nations, and as a help and an example to all mankind;

Third: To bring together into a closer community of interest those societies, associations and general organizations, together with all individuals, that are engaged in any work which tends towards the understanding of the Anglo-Saxon-Celtic point of view, culture, laws and related institutions;

Fourth: To aid in upholding and maintaining the fundamental institutions of the English-speaking world and in fostering the ideals which inspired their creation.

*While the interests of the Institution are primarily Anglo-Saxon-Celtic, it is proposed in the near future, to broaden the scope of its work in fostering friendship by the organization of branches, not only at other points in the British Commonwealth, but also in France, Italy, Belgium, South America, Japan, China, Denmark, Holland and other nations of good-will.

ITS PERMANENT PROGRAM INCLUDES:

The maintenance of Sulgrave Manor, ancestral home of George Washington.
An exchange in the Pulpit and among college instructors.
The interchange of working newspaper men.
The exchange of scholars among secondary schools.
To establish Sulgrave Institution lectureships and the organization of a general lectureship bureau.

WORK ALREADY ACHIEVED

The splendid record of practical work already achieved by the American and British branches of the Sulgrave Institution includes:

The rehabilitation and furnishing of Sulgrave Manor.
The foundation of a lectureship on American History and Institutions under endowment of $100,000 given by Sir George Watson.
Gift by Dr. Nicholas Murray Butler, Hon. Elihu Root, Hon. Henry White, and others, of a replica of St. Gaudens statue through Anglo-American Society associated with British Sulgrave Institution, to citizens of Great Britain, erected in London.
Gift by Sir Charles Wakefield, Bart. and British Sulgrave of memorials to Edward Burke and William Pitt, erected in Washington and Pittsburgh; and gifts of busts of Viscount Bryce for deposit in the capital at Washington and Trinity Church, New York.

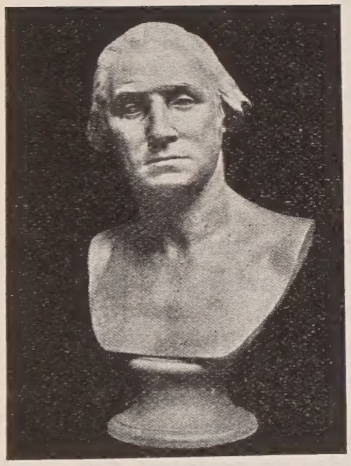

REPLICA OF HOUDON BUST OF WASHINGTON

Placed in St. Paul's Cathedral, London, and Town Hall at Liverpool

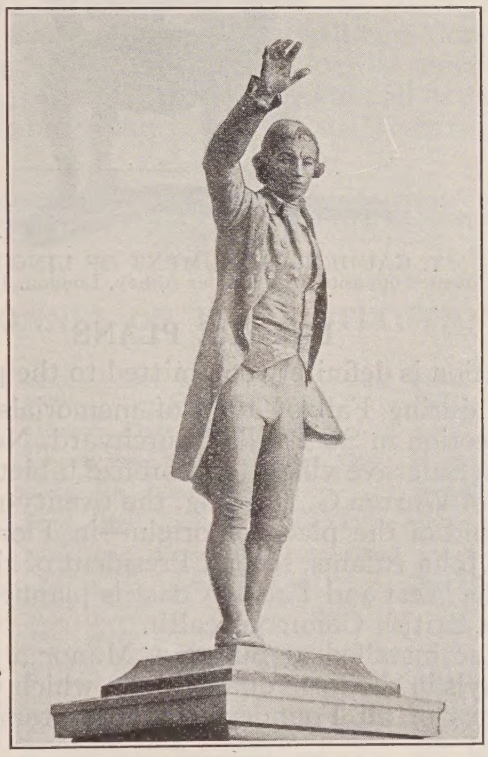

STATUE OF EDMUND BURKE
Erected in Washington

BUST OF CHATHAM

Presented to the People of Pittsburgh

Presentation of Lincoln Gettysburg Memorial tablets to Hingham and Birmingham on behalf of Hingham Memorial Association of America, Dr. Milo H. Gates, Chairman; Robert T. Lincoln and George F. Kunz, Vice-Chairmen.
Presentation to the American people by Mr. Barron Collier of Forestier's painting, "The Signing of the Treaty of Ghent", and hung in the National Gallery at Washington.
Initiated movement for centennial celebration of promulgation of Monroe Doctrine and for purchase of house at Prince and Lafayette Streets, New York, in which James Monroe died.

Celebration Tercentenary Pilgrim Fathers and Meeting of First American Legislative Assembly.

Inspired numerous publications, historical, fictional, collegiate and dramatic poems, songs, etc., etc.

Entertained officially H. R. H. The Prince of Wales en suite; The Secretary of State; The British Ambassador, The American Ambassador to Great Britain, The Premier of Canada, The Premier of Newfoundland, Viscount Bryce, General John J. Pershing, Earl Beatty, and others.

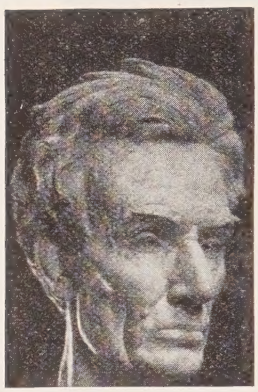

HEAD OF BARNARD'S LINCOLN

From statue presented to City of Manchester, England, by Mr. and Mrs. Charles P. Taft

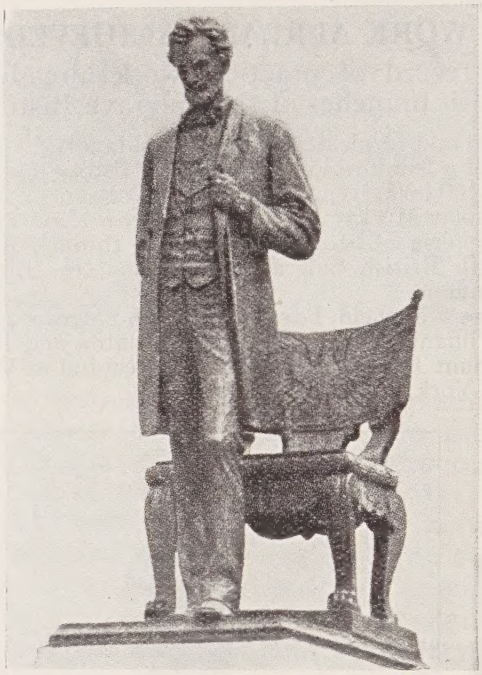

ST. GAUDENS MONUMENT OF LINCOLN
Unveiled opposite Westminster Abbey, London, July, 1920

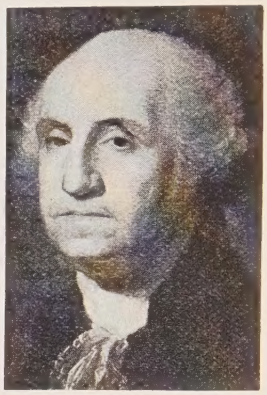

PORTRAIT OF WASHINGTON by GILBERT STUART

Presented to Sulgrave Manor by Miss Faith Moore

FUTURE PLANS

The Institution is definitely committed to the projects which follow:

Dedication during Fall of 1923 of memorials to Washington and Hamilton for erection in St. Paul's Churchyard, New York.

Unveiling in Sulgrave village of a bronze tablet marking the place of ancestral origin of Warren G. Harding, the twenty-ninth President of the United States, and of the place of origin—in Flore, near Sulgrave—of the forebears of John Adams, second President of the United States.

A tour of the West and Pacific Coast is planned by an eminent delegation from the British Commonwealth.

There will be installed at Sulgrave Manor a bronze memorial designed by Tiffany's in the form of a book, in which will be perpetuated in bronze the names of all Founders, Incorporators and Fellows of the Institution.

Unveiling of a granite block from Plymouth, given to Sulgrave through the courtesy of Louis K. Liggett, Chairman of the Pilgrim Memorial Commission, for presentation to the City of Hull to mark the place of embarkation of the Pilgrims when they departed for Holland.

Publication under the imprimatur of the Sulgrave Institution of Professor Roland G. Usher's monumental work on "The Institutions of English-speaking Peoples."

The unveiling of a bust of the late Joseph H. Choate, designed by J. Massey Rhind of New York, gift to the Benchers of the Middle Temple, London.

Unveiling of a statue of Alexander Hamilton, gift of the Sulgrave Institution to the people of Great Britain, to be placed in the City of London.

Unveiling of a bronze ancestral memorial of Thomas Jefferson, third President of the United States, and of James Madison, fourth President of the United States.

Inauguration of the Sulgrave Institution-James Bryce Memorial Foundation, providing for the exchange of students in secondary schools, with especial reference to Anglo-Saxon-Celtic history.

THE WORLD NEEDS ANGLO-AMERICAN FRIENDSHIP

The Sulgrave Institution maintains that the state of the world today necessitates Anglo-American friendship. understanding, and cooperation. The history of the two great English-speaking peoples marks them out as natural leaders in the great and sacred task of guiding the nations in the paths of ordered liberty and the secure enjoyment and sober appreciation of free institutions.

The movement, on both sides, is conducted under such high auspices and with such experienced and prominent leaders, that the best guarantee is thereby afforded that its educational and international friendship work will be pursued only along wise and well-considered lines.

For these reasons the Institution asks for the practical support and solid financial backing necessary to consolidate and extend its activities; and its adherents have faith that it will not ask in vain.

NOTE—Contributions to the Institution have been held to be exempt from Federal income taxation in any amount under 15% of a contributor's total income.

PERSONNEL OF THE INSTITUTION *

Abbott, Mrs. Henry S., Cleveland, Ohio.
Achelis, Fritz, New York.
Adams, Arthur, Hartford, Conn.
Adams, Arthur F., Kansas City, Mo.
Adams, Edward D., New York.
Adamson, A. B., Beloit, Kans.
Ade, George, Brook, Ind.
Adie, Andrew, Chestnut Hill, Mass.
Addison, Mrs. Arthur D., Washington, D. C.
Agar, John G., New York.
Aiken, Chaplain William A., Buffalo, N. Y.
Ailshie, James F., Coeur D'Alene, Ida.
Albee, E. F., New York.
Alderman, Edwin A., Charlottesville, Va.
Aldred, J. E., New York.
Aldrich, Mrs. Mary Gertrude, New York.
Aldrich, Orlando W., Columbus, Ohio.
Aldrich, Mrs. Spencer, New York.
Alexandre, Mrs. John E., Lenox, Mass.
Alger, Russell A., Dertoit, Mich.
Altschul, Charles, New York.
American War Mothers, Mrs. R. E. Digney, Pres., White Plains, N. Y.
Ames, Louis Annin, New York.
Amster, N. L., Boston, Mass.
Anderson, C. P., Chicago, Ill.
Anderson, Larz, Boston, Mass.
Anderson, Miss Mary Louisa, New York.
Andrews, Alexander B., Raleigh, N. C.
Andrews, Gen. Avery D., New York.
Andrews, Mrs. Fannie Fern, Boston, Mass.
Andrews, J. M., New York.
Appleton, Francis Henry, Boston, Mass.
Arbuthnot, W. S., Pittsburgh, Pa.
Armes, Miss Ethel, New York.
Armington, Arthur H., Providence, R. I.
Armitage, J. D., New York.
Arnold, Benjamin Walworth, Albany, N. Y.
Arrott, C. F., Pittsburgh, Pa.
Atterbury, Mrs. Anson P., New York.
Auchincloss, Mrs. Emma B., New York.
Auchmuty, Mrs. Richard T., New York.
Austin, F. C., Chicago, Ill.
Avis, John Boyd, Woodbury, N. J.
Aydelotte, Frank, Swarthmore, Pa.
Ayer, Frederick F., Boston, Mass.
Babcock, Miss Hannah A., New York.
Bacon, Mrs. Francis E., Riverside, Cal.
Bacon, Mrs. Robert, New York.
Bagby, J. H. C., Hampden-Sidney, Va.
Baird, Mrs. Charles L., Springfield, Mass.
Baker, Mrs. Benjamin F., Richmond, Va.
Baker, Benton, Bismarck, N. D.
Baker, E. S., Bramwell, W. Va.
Baker, George F., New York.
Baker, Newton D., Cleveland, Ohio.
Baker, James H., Boulder, Colo.
Baker, Jefferson Wheeler, Detroit, Mich.
Baldwin, Mrs. L. Grant, Brooklyn, N. Y.
Baldwin, Mrs. Noyes D., Derby, Conn.
Baldwin, Mrs. Robert F., Norfolk, Va.
Ball, H. F., New York.
Ballinger, Miss Betty, Galveston, Tex.
Bamburger, Louis, Newark, N. J.
Bancroft, John, Wilmington, Del.
Bancroft, Joseph, Wilmington, Del.
Banister, Blair, New York.
Banks, Mrs. Charles R., No. Plainfield, N. J.
Barbour, Mrs. J. Adelaide Sprague, New York.
Barbour, W. T., Detroit, Mich.
Bard, Miss Beryl B., Hueneme, Ventura Co., Cal.
Barker, Miss E. Frye, New York.
Barker, Mrs. Richard Jackson, Fall River, Mass.
Barksdale, Mrs. Ethel duPont, Wilmington, Del.
Barnes, Mrs. Everett, Brooklyn, N. Y.
Barnes, James, New York.
Barrett, Mrs. Alice D., Chicago, Ill.
Barstow, George Eames, Barstow, Texas.
Bartlett, Mrs. H. E., Glendale, Cal.
Bartlett, Mrs. W. A., Utica, N. Y.
Bartol, Mrs H. G., New York.
Barton, Charles R, Tulsa, Okla.
Bastedo, Helen, New York.
Bates, Lindon W., New York.
Battle, George Gordon, New York.
Battle, Dr. & Mrs. S. Westray, Asheville, N. C.
Battles, Frank, Philadelphia, Pa.
Baylies, Edmund Lincoln, New York.
Bayne, Mrs. George H., Sr., New York.
Beall, Mrs. Lewis D., Morgantown, W. Va.
Beals, Mrs. Marie, New York.
Beardsley, Henry M., Kansas City, Mo.
Beardsley, James Wallace, Syracuse, N. Y.
Beausire, R. L., New York.
Beaux, Miss Cecelia, New York.
Beck, James M., New York.
Bedford, Alfred C., New York.
Beebe, E. Pierson, Boston, Mass.
Beeckman, R. Livingston, Providence, R. I.
Behrman, Martin, New Orleans, La.
Bell, Edward J., Philadelphia, Pa.
Bell, Walter E., New York.
Belmont, August, New York.
Bemis, Frank Brewer, Boston, Mass.
Benedict, Charles M., New York.
Benedict, Mr. & Mrs. H. H., New York.
Benjamin, Henry R., New York.
Benson, A. V., Jr., New York.
Benson, R. D., New York.
Benton, Guy Potter, Burlington, Vt.
Berk, Herbert, Valley Forge, Pa.
Bernheim, Isaac W., Louisville, Ky.
Berwick, Edward, Pacific Grove, Cal.
Berwind, Edward J., New York.
Biddle, Mrs. J. Wilmer, Phila., Pa.
Bigelow, W. S., Boston, Mass.
Billings, Miss Mary H., Brooklyn, N. Y.
Bingham, R. W., Louisville, Ky.
Bissell, Mrs. Charles H., Southington, Conn.
Bissell, George P., Wilmington, Del.
Bissell, Mrs. Sanford, New York.

---

* The names of Associate Members are omitted because they are too voluminous for the present purpose.

Bowron, James, Birmingham, Ala.
Bixby, George S., Plattsburg, N. Y.
Blabon, Edwin L., Bryn Mawr, Pa.
Black, Hugh, State College, Pa.
Blackstone, Miss Isabella F., Chicago, Ill.
Blake, Maurice C., New York.
Bleekman, John E., N. Y.
Bliss, Tasker H., Washington, D. C.
Blodgett, Mrs. Frank Jefferson, New York.
Blood, Mrs Katie, New York.
Boardman, Mrs. Bradford, Riverdale, N. Y. C.
Boardman, Miss Mabel T., Washington, D. C.
Boardman, Thomas Danforth, San Francisco, Cal.
Boettcher, Arthur H., Evanston, Ill.
Bodine, Samuel T., Villanova, Pa.
Boger, Robert F., Boston, 30, Mass.
Bohannan, Miss Jeannette L., New York.
Bohannan, Miss Myrtle V., New York.
Bohlen, Mrs. Woodville, Phila., Pa.
Bolton, Charles Knowles, Boston, Mass.
Bonbright, George D. B., Rochester, N. Y.
Borrowe, Miss E. B., New York.
Bossom, Alfred C., New York.
Boswell, Miss Helen Varick, New York.
Bothne, Gisle, Minneapolis, Minn.
Bourne, George L., New York.
Bowers, Edw. A., Mount Vernon, N. H.
Bowers, Miss Ethel Boyd, New York.
Bowie, Sydney J., Birmingham, Ala.
Bowman, G. P., New York.
Bowman, John McE., New York.
Bowron, Mrs. Henry S., New York.
Bowron, James, Birmingham, Ala.
Boyle, David, New York.
Boyle, Emmet D., Carson City, Nev.
Bradfield, Mrs. J. A. L., LaCrosse, Wis.
Bradford, Mrs. Willard Hall, Princeton, N. J.
Bradley Peter B., Boston Mass.
Brady, Nicholas F., New York.
Braman, Chester A., New York.
Braman, Mrs. Dwight, New York.
Brantley, W. G., Washington, D. C.
Bratton, Theodore D., Jackson, Miss.
Breck, E. Ralph, Dolgeville, N. Y.
Breed, William C., New York.
Brendel, S. J., McKeesport, Pa.
Brewster, Frederick Foster, New Haven, Conn.
Brittain, John B., Pittsburgh, Pa.
Brittin, Abraham, New Orleans, La.
Brock, Mrs. John Penn, Lebanon, Pa.
Brookings, Robert S., St. Louis, Mo.
Brown, Alexander, Baltimore, Md.
Brown, Charles A., Chicago, Ill.
Brown, Mr. & Mrs. C. Hilton, N. Y.
Brown, Edward Osgood, Chicago, Ill.
Brown, Franklin Q., New York.
Brown, Mrs. Franklin Q., Dobbs Ferry, N. Y.
Brown, Harry L., Lakeland, Fla.
Brown, James, New York.
Brown, Mrs. Leroy S., Lexington, Mass.
Brown, M. J., Pittsburgh, Pa.
Brown, Mrs. Wm. Adams, New York.
Browne, Edward E., Waupaca, Wis.
Browne, Louis L'Ecluse, Morristown, N. J.
Browning, Mrs. J. Hull, New York.
Brownson, Isabella K., Washington, D. C.
Broxholm, Thomas, Schenevus, N. Y.
Bruce, William George, Milwaukee, Wis.
Bryan, Col & Mrs. Charles S., New York.
Bryan, Elmer Burrit, Hamilton, N. Y.
Bryan, John Stewart, Richmond, Va.
Bryan, William Jennings, Miami, Fla.
Bryant, Louis E., New York.
Bryce, Harriet T., New York.
Brydges, Ralph L., Toronto, Can.
Buch, Miss Emily, New York.
Buchanan, James I., Pittsburgh, Pa.
Buchanan, J. R., Waukesha, Wis.
Buchanan, Mrs. S. Edwin, Brooklyn, N. Y.
Buek, Mrs. Florence E., Birmingham, Ala.
Buel, Mrs. John Laidlaw, Litchfield, Conn.
Bulkley, Robert J., Washington, D. C.
Bullock, Henry E., Chicago, Ill.
Bunker, Miss Caroline, New York.
Bunker, William, Ridgefield, Conn.
Bunnell, Millie, Duluth, Minn.
Burch, Robert L., Nashville, Tenn.
Burdick, Mrs. Rupert L., Brooklyn, N. Y.
Burke, Thomas, Seattle, Wash.
Burleigh, Col. & Mrs. George W., New York.
Burlingham, H., New York.
Burnham, Gordon W., New York.
Burnham, George, Jr., Philadelphia, Pa.
Burnham, Henry Denison, Boston, Mass.
Burnham, Herbert Daniel, New York.
Burnham, Lee S., Great Neck, L. I.
Burr, I. Tucker, Boston, Mass.
Burr, William Hubert, New York.
Burrell, David J., New York.
Burton, Marion LeRoy, Ann Harbor, Mich.
Butler, Charles E., Hubbard Woods, Ill.
Butler, William Allen, New York.
Butterworth, William, Moline, Ill.
Byllesby, Henry M., Chicago, Ill.
Byrd, Richard Evelyn, Richmond, Va.
Byrd ,William, New York.
Cadman, S. Parkes, Brooklyn, N. Y.
Cadmus, Eugene LeRoy, Glen Ridge, N. J.
Calder, Mrs. Albert L., 2nd, Providence, R. I.
Caldwell, E. T., New York.
Callaway, Fuller E., La Grange, Ga.
Cameron, Bennehan, Staggville, N. C.
Cameron, Miss Mary Haxall, Richmond, Va.
Cameron, Ward Griswold, New York.
Caminoni, Miss Veronica, Oyster Bay, N. Y.
Camp, Mrs. E. G., Lynchburg, Va.
Campbell, B. W., Cincinnati, Ohio.
Campbell, Miss Cornelia Lois, Detroit, Mich.
Campbell, Mrs. Prince Lucian, Eugene, Ore.
Campbell, Milton, Philadelphia, Pa.
Campbell, Palmer, Hoboken, N. J.
Campfield, George A., Albuquerque, N. M.
Cannon, Mrs. Geo. Randolph, Richmond, Va.
Capen, Samuel Paul, Washington, D. C.
Capper Arthur, Topeka, Kans.
Carden, George A., New York.
Cardway, Fred., New York.
Carlisle, John N., Watertown, N. Y.
Carnegie, Mrs. Andrew, New York.
Carner, Mrs. Ida Eno, New York.
Carpenter, Mrs. C. W., New York.
Carr, Julian S., Durham, N. C.
Carrington, T. M., Richmond, Va.
Carter, R. A., New York.
Carter, Robert A., New York.
Carter, Mrs. Thomas N., Richmond, Va.
Carver, Clifford N., New York.
Case, Theodore W., Auburn, N. Y.
Cathcart, A. W., Ballston, Va.
Cauthorn, Alfred W., Portland, Ore.
Ceballos, Mrs. Juan, New York.
Cecil, Russell, Richmond, Va.
Chadbourne, Frank M., New York.
Chalkley, Lyman, Lexington, Ky.
Chandler, J. A. C., Williamsburg, Va.
Chapin, Mrs. Charles A., Chicago, Ill.
Chapin, Mrs. Charles M., New York.
Chapman, Henry S., Glen Ridge, N. J.
Chase, Ellen, Brookline, Mass.
Chase, Irving H., Waterbury, Conn.
Chatfield-Taylor, H. C., Chicago, Ill.
Chauncey, Mrs. Elihu, New York.
Cheesman, Mrs. T. M., New York.
Cheney, Frank, Jr., So. Manchester, Conn.
Cheney, Louis R., Hartford, Conn.
Childs, William Hamlin, New York.
Chipman, Mr. & Mrs. H. S., New York.
Chisolm, William Garnett, New York.
Chubb, Percy, New York.
Church, Irving P., Ithaca, N. Y.
Church, S. H., Pittsburgh, Pa.
Churchill, Winston, Windsor, Vt.
Claflin, John, Morristown, N. J.
Claiborne, Hamilton Cabell, Washington, D. C.
Clapp, Arthur P., New York.
Clapp, Willard M., Cleveland, Ohio.
Clark, C. M., Philadelphia, Pa.
Clark, Clarence Monroe, Phila., Pa.
Clark, Mrs. Edward Hardy, New York.
Clark, Mrs. Evelyn Bigelow, New York.
Clark, W. A., Jr., Los Angeles, Cal.
Clark, William B., Hartford, Conn.
Clarke, Lewis L., New York.
Claxton, Philander P., University, Ala.
Clayton, Henry D., Montgomery, Ala.
Cobb, Mrs. Edmund M., Washington, D. C.
Cochran, Mrs. Alfred W., New York.
Codman, Miss Martha C., Newport, R. I.
Coe, Theodore Irving, New York.
Cohen, Howard, New York.
Colgate, James C., New York.
Colgate, Romulus R., New York.
Colgate, William, New York.
Collier, Mrs. Barron, New York.
Colonial Dames of America, Chapter VI, Mrs. J. G. Trimble, Corr. Sec., Shreveport, La.
Comegys, Miss Harriet C., Dover, Del.
Compton, George Brokaw, New York.
Congdon, Mrs. Chester A., Duluth, Minn.
Connor, Washington E., New York.
Conroy, M. E., New Haven, Conn.
Constant, Mrs. William S., New York.
Cooke, D'A. P., St. Louis., Mo.
Cooke, Delos W., New York.
Cooke, Robert Grier, New York.
Cooke, Walter P., Buffalo, N. Y.
Coombe, Reginald G., New York.
Cooper, Alexander B., Wilmington, Del.
Corey, Henry B., New York.
Corwine, William R., New York.
Coster, Charles Henry, New York.
Cottle, Miss Jennie W., Buffalo, N. Y.
Coudert, Frederic R., New York.
Cowart, Samuel Craig, Freehold, N. J.
Cowles, W. H., Spokane, Wash.
Cowles, John H., Washington, D. C.
Cowperthwait, J. Howard, New York.
Cox, Jacob Dolson, Cleveland, Ohio.
Cox, Jacob D., Jr., Cleveland Ohio.
Cox, James M., Columbus, Ohio.
Cox, Samuel Houghton, Cleveland, Ohio.
Coxe, Mr. & Mrs. Alexander Brown, Paoli, Pa.
Crafts, Bremner, Brooklyn, N. Y.
Cramton, Louis C., Lapeer, Mich.
Crane, R. T. Jr., Chicago, Ill.
Cravath, Mrs. Erastus M., Locust Valley, L. I.
Crocker, W. H., San Francisco, Cal.
Crockett, Mrs. Stuart, New York.
Cromwell, J. H. R., Philadelphia, Pa.
Cromwell, William Nelson, New York.
Crosby, William H., Buffalo, N. Y.
Crosby, William Howard, Racine, Wis.
Crosley, George Risdon, Webster City, Ia.
Crossman, George Loring, Portland, Me.
Cross, W. Redmond, Morristown, N. J.
Crossley, G. R., New York.
Crozier, William, Washington, D. C.
Crystal, Mrs. E. C., Vacaville, Cal.
Cullum, J. Barlow, Sewickley, Pa.
Curry, C. H., Coraopolis, Pa.
Curtis, Mrs. Charles B., Bantam, Conn.
Cushman, Allerton S., Washington, D. C.
Cushman, James Stewart, New York.
Cutler, James G., Rochester N. Y.
Cutting, R. Fulton, New York.
Cutting, Mrs. W. Bayard, New York.
Cuyler, Miss Eleanor deGraff, New York.
Cuyler, Thomas de Witt, Phila. Pa.
Dabney, Charles William, Houston, Tex.
Dangerfield, Harry, Pittsburgh, Pa.
Daniels, Josephus, Raleigh N. C.
Darlington, James H., Harrisburg, Pa.
Daugherty, H. M., Washington, D. C.
Daughters of American Revolution, Capt. Robert Nichols Chapter, New York.
Davenport, Mrs. Ira, New York.
Davenport, William B., Brooklyn, N. Y.
Davies, J. Clarence, New York.
Davis, Charles Ethan, New York.
Davis, Mrs. E. M., Pittsburgh, Pa.
Davis, James J., Washington, D. C.
Davis, Mrs. John W., New York.
Davis, Lewis K., Chevy Chase, Md.
Davison Miss Alice M., New York.
Davison, Charles Stewart, New York.
Dawes, Henry M., Evanston, Ill.
de Bary, Adolph, New York.
Deering, Charles, Chicago, Ill.
Delafield, Emily, New York.
Delafield, Mrs. Lewis L., New York.
Delano, Frederic A., Washington, D. C.
Delbridge, Claude B., Globe, Ariz.
Demorest, William Curtis, New York.
Denison, Mrs. Charles H., New York.
Dexter, Mrs. Franklin B., New Haven, Conn.
Dey, Mrs. Haryot Holt, So. Nyack, N. Y.
Deyo, John Maurice, Danbury, Conn.
Dickerman, Watson B., New York.
Dickerman, William C., New York.
Dickinson, Jacob M., Chicago, Ill.
Dilling, George W., Seattle, Wash.
Dillon, Mrs. Clarence, New York.
Dimock Weston Pettit Brewster, Standish, Me.
Dimond, Mrs. Thomas, New York.
Dinkey, Alva C., Philadelphia, Pa.
Dinsmore, Mrs. W. B., Staatsburgh-on-Hudson, N. Y.
Disbrow, Lewis W., Warrensburg, Ill.
Dix, William Frederick, New York.
Dodd, Allison, Bloomfield, N. J.
Dodge, Cleveland H., New York.
Doheny, Edward L., Los Angeles, Cal.
Donald, Mrs. J. M., New York.
Dorn, Mrs. John Harden, New York.
Dorr, John V. N., New York.
Dorrance, Mrs. Benjamin, Dorranceton, via Kingston, Pa.
Dorrance, Neil H., Camden, N. Y.
Dort, Josiah Dallas, Flint, Mich.
Doubleday, Frank N., Garden City, L. I.
Dow, Mrs. Frank Fowler, Rochester, N. Y.
Dowd, Joseph, New York.
Downer, Miss Eliza de Forest, New Haven, Conn.
Downing, Robert F., Brooklyn, N. Y.
Downman, Robert Henry, New Orleans, La.
Drexel, Mrs. George W. C., Bryn Mawr, Pa.
Driscoll, Michael E., Syracuse, N. Y.
Dudley, Mrs. Frank A., Niagara Falls, N. Y.
Dueber, Albert M., Canton, Ohio.
Dugan, Mrs. James A., Brooklyn, N. Y.
Dulaney, Benjamin L., Washington, D. C.
Dunscombe, George Elsworth, New York.
du Pont, Mrs. Coleman, Wilmington, Del.
du Pont, Miss Elizabeth B., Greenville, Del.

duPont, Pierre S., Wilmington, Del.
duPont, William, Wilmington, Del.
Durant, William C., New York.
Dwight, Arthur S., New York.
Dwight, John Elihu, New York.
Dyer, George R., New York.
East Lyme Historical Society, Niantic, Conn.
Easton, Charles A., New York.
Eddy, George Simpson, New York.
Eddy, Samuel Alden, New York.
Edwards, Mrs. L. B., New York.
Eldridge, Mrs. Frederick L., Ardsley-on-Hudson, N. Y.
Eliot, Dr. Charles W., Cambridge, Mass.
Eliot, Mrs. Henry W., Cambridge, Mass.
Elkins, Mrs. A. W., New York.
Eliott, George A., Wilmington, Del.
Elliott, Howard, New York.
Ellis, W. Dixon, New York.
Ellison, Mrs. Frank D., Belmont, Mass.
Ellsworth, James D., New York.
Eltonhead, Mrs. Edward Y., New York.
Emerson, Henry P., Buffalo, N. Y.
Emery, Dean, New York.
Emery, Mrs. Thomas J., Cincinnati, O.
Emery, Mrs. William E., New York.
Emory, Augustin Walsh, Baltimore, Md.
Endicott, William, Boston, Mass.
Epstean, Edward, New York.
Erickson, Mrs. A. W., Swampscott, Mass.
Erisman, Mrs. Frank H., Rockville Center, L. I.
Erlanger, Abraham Lincoln, New York.
Errain, Miss Charlotte, Montclair, N. J.
Estabrook, Arthur F., Boston, Mass.
Estee, James B., Montpelier, Vt.
Evans, Lynden, Chicago, Ill.
Evans, S. M., New York .
Ewing, Frank E., New York.
Failing, Miss Mary F., Portland, Ore.
Fairchild, Mr. & Mrs. Charles S., Cazenovia, N. Y.
Fairchild, Mr. & Mrs. George W., New York.
Fairchild, Sherman, New York.
Fairfax, Mrs. Hamilton R., New York.
Falls, Mrs. DeWitt Clinton, New York.
Farnam, Henry W., New Haven, Conn.
Farquhar, A. B., York, Pa.
Farrar, Lilian K. P., New York.
Farrell, Mrs. Franklin, Ansonia, Conn.
Farrnbacher, S., Baton Rouge, La.
Faunce, W. H. P., Providence, R. I.
Ferguson, Colen, Dover, Del.
Ferris, Mrs. Murray Whiting, New York.
Field, Marshall, New York.
Field, Miss Mary H., New York.
Field, H. E., Wheeling, W. Va.
Filene, Edward A., Boston, Mass.
Filley, John D., St. Louis, Mo.
Finch, Edward R., New York.
Finley, John H., New York.
Finley, Mark F., Jr., Washington, D. C.
Finn, Laurence B., Frankfort, Ky.
Firestone H. S., Akron, Ohio.
Fish, Frederick Studebaker, Bryn Mawr, Pa.
Fisher, Irving, New Haven, Conn.
Fisher, Robert J., Washington, D. C.
Fiske, Bradley A., Washington, D. C.
Fitch, Abigail H., Dobbs Ferry N. Y.
Fitch, Mr. & Mrs. Winchester, New York.
Fitz-Hugh, Carter H., Lake Forest, Ill.
Fitzpatrick John, Chicago, Ill.
Fleagle, Fred K., Marion, Ala.
Fleming, Stephen B., New York.
Fleming, Mrs. V. M., Fredericksburg, Va.
Fletcher, Duncan U., Jacksonville, Fla.
Fletcher, Frederick C., Boston, Mass.
Fletcher, Harry G., W. Sommerville, 44, Mass.
Fletcher, Peter, New York.
Forbes, Allen B., New York.
Forbes, J. Murray, Milton, Mass.
Forgan, James B., Chicago, Ill.
Forrest, Nathan Bedford, Biloxi, Miss.
Forstmann, Julius, Passaic, N. J.
Foss, Carl A., University, Ala.
Foss, Eugene N., Boston, Mass.
Foster, Mrs. A. L., Montchanin, Del.
Foster Mrs. Charles Dorrance, Wilkes Barre, Pa.
Foster, Charles H. W., Boston, Mass.
Foster, Frederic deP., New York.
Fowler, Mr. & Mrs. William Eric, Washington, D. C.
Fox, Mrs. C. F., Ogontz, Pa.
Francis, Robert T., New York.
Franklin, Robert T., New York.
Franklin, Herbert H., Syracuse, N. Y.
Franklin, P. A. S., New York.
Franklin, Walter T., Elizabeth, N. J.
Fraser, Miss J. K., New York.
Fraser, Miss S., New York.
Fraser, Miss W. C., Yonkers, N. Y.
Freeman, Mrs. Charles D., Iselin, P. O., N. J.
French, Calvin H., New York.
French, G. Watson, Davenport, Iowa.
Frissell, A. S., New York.
Frohman, Daniel, New York.
Frost, Mrs. Samuel Knapp, Brooklyn, N. Y.
Frothingham, Mrs. C. F., New York.
Frueauff, Mrs. Frank, New York.
Furlow, Floyd C., New York.
Gage, Lyman J., Point Loma, Cal.
Gaillard, Mrs. William D., New York.
Gair, Mrs. Robert, Brooklyn, N. Y.
Gallatin, Albert Eugene, New York.
Gallup, William Arthur, North Adams, Mass.
Gammell, William, Providence, R. I.
Gardner, O., Rockland, Me.
Garfield, Harry A., Williamstown, Mass.
Garland, Robert, Pittsburgh, Pa.
Garrett, Robert, Baltimore, Md.
Garver, John A., New York.
Gary, Elbert H., New York.
Gates, Milo H., New York.
Gazzam, Mrs. Clement, Birmingham, Ala.
George, Jerome R., Worcester, Mass.
George, W. S., East Palestine, Ohio.
Gerard, James W., New York.
Gibson, Miss Edla Stannard, Buffalo, N. Y.
Gibson, Miss Florence Wier, Pasadena, Cal.
Gilford, Mrs. S. T., New York.
Gillespie, T. A., New York.
Gilman, Theodore, New York.
Gilpin, Miss S. Elizabeth, Phila. Pa.
Gladding, Nelson A., Indianapolis, Ind.
Glasgow, Ellen, Richmond, Va.
Glynn, Martin H., Albany, N. Y.
Goldsmith, Irving I., Saratoga Springs, N. Y.
Goode, Mrs. Fenimore Cooper, Larchmont, N. Y.
Goodwin, Charles L., Hartford, Conn.
Goodwin, Mrs. Etta R., Washington, D. C.
Goodwin, George R., Hartford, Conn.
Goodwin, Mrs. James J., New York.
Goodwyn, Mrs. W. Samuel, Emporia, Va.
Gordon, Anna A., Evanston, Ill.
Gordon, Armistead C., Staunton, Va.
Gordon-Cumming, Mrs. Alastair, Washington, D. C.
Gorham, Henry T., Brooklyn, N. Y.
Gould, Charles A., New York.
Gould, Charles W., New York.
Gould, George J., New York.
Gould, Howard, New York.
Grace, Morgan H., New York.
Graham, Harry N., Paterson, N. J.
Graham, William E., Fort Madison, Ia.
Grant, De Forest, New York.
Grant, Mrs. Eugene J., Brooklyn, N. Y.
Grasselli, C. A., Cleveland, O.
Gratz, Anderson, St. Louis, Mo.
Graves, John Temple, New York.
Graves, Miss Lavinia R., New York.
Gray, Frances S., New York.
Gray, George, Wilmington, Del.
Gray, John R., Buffalo, N. Y.
Gray, Theodore, Berkeley, Cal.
Gray, Miss Tommie Lou, Norwood, N. J.
Green, Miss Georgianna Ring, Troy, N. Y.
Greene, John P., Liberty, Mo.
Greenleaf, James L., New York.
Greenman, Walter F., Milwaukee, Wis.
Gregory, Miss E. F., New York.
Gregory, Mrs. Percival H., New York.
Gregory, T. F., Austin, Texas.
Gribbel, John, Philadelphia, Pa.
Griffin, Mrs. Eugene, New York.
Griffith, B. W., Vicksburg, Miss.
Griffiths, Farnham P., San Francisco, Cal.
Groome, Nelson S., Hampton, Va.
Grozier, Edwin A., Boston, Mass.
Guernsey, Mrs. Geo. Thacher, Independence, Kansas.
Guggenheim, Simon, New York.
Guggenheim, S. R., New York.
Guild, Courtenay, Boston, Mass.
Gunther, Franklin L., New York.
Habliston, Mrs. W. M., Rio Vista, Va.
Hackett, James K., New York.
Hadley, Herbert S., Kansas City, Mo.
Haldane, Miss Mary H., Kingston, N. Y.
Hale, Miss Elizabeth Prescott, Yonkers, N. Y.
Hale, Mrs. O. A., San Francisco, Cal.
Hall, Mrs. Clayton C., Ruxton, Md.
Hall, Edward Hagaman, New York.
Hall, F. A., St. Louis, Mo.
Hallowell, Thomas Jewett, White Plains, N. Y.
Halsey, Frederick A., New York.
Hamilton, Mrs. Alexander, Norwalk, Conn.
Hamilton, John W., Washington, D. C.
Hamilton, Rolland J., New York.
Hammond, John Hays, New York.
Hammond, Mr. & Mrs. John Henry, New York.
Handsfield, Mrs. Frederick H., Rockville Center, N. Y.
Handy, Parker D., New York.
Handy, Sherman T., Sault Ste. Marie, Mich.
Hanna, H. M., Jr., Cleveland, O.
Hanna, James R. Des Moines Iowa.
Hardy Caldwell, Richmond, Va.
Harkness, Mr. & Mrs. Edward S., New York.
Harkness, Mrs. Stephen V., New York.
Harmon, Judson, Columbus, Ohio.
Harriman, Mrs. E. H. New York.
Harrington, Emerson C., Annapolis, Md.
Harris, Mrs. Arthur I., Atlanta Ga.
Harrison, John P. S., New York.
Harrison, Mrs. John W., Richmond, Va.
Harrison Robert L., New York.
Hart, Miss Adelaide P., East Orange, N. J.
Hart, Albert Bushnell, Cambridge, Mass.
Hart, George P., New Britain Conn.
Harter, Mrs. Elizabeth A., Canton, O.
Harter, George A., Newark Del.
Harvey, George, London, England.
Harwood, Mrs. R. Henry, Richmond Va.
Haskell, Mr. & Mrs. J. Amory, N. Y.
Hatch, Edward W., New York.
Haupt, Wealthy J., New York.
Hawley, James H., Boise, Idaho.
Haxall, J. Triplett, Baltimore, Md.
Hayes, Stanley Wolcott, Richmond, Ind.
Haynes, Miss Louise de F., New York.
Hazard, Mrs. Harry W., Richmond, Va.
Hecksher, A., New York.
Hedges, Job E., New York.
Heide, Henry, New York.
Heinz, Howard, Pittsburgh, Pa.
Heiskell, S. G., Knoxville, Tenn.
Hemenway, Augustus, Boston, Mass.
Hemphill, J. C., Washington, D. C.
Hemphill, R. W., Jr., Ypsilanti, Mich.
Hemstreet, Mrs. Marcus Curtis, Oneonta, N. Y.
Henry, John H., Pasadena, Cal.
Henry, Philip W., New York.
Herr, Edwin M., Pittsburgh, Pa.
Herrick, Myron T., Cleveland, Ohio.
Herrick, Samuel, Washington, D. C.
Heston, Albert Lee, E. Lansdowne, Pa.
Heun, Robert E., Richmond, Ind.
Hewlett, Walter J., New York.
Hewson, James Hoffman, Newark, N. J.
Heyburn, William, Louisville, Ky.
Hicks, Mrs. Edward Everett, Brooklyn, N. Y.
Higgins, William V., New York.
Hill, David Jayne, Rochester, N. Y.
Hill, Mrs. David, Salina, Kansas.
Hill, Mrs. Edward B., Bethlehem, Pa.
Hill, Fred M., Mineola, L. I.
Hill, Geo. Washington, New York.
Hill, Louis W., St. Paul, Minn.
Hill, William H., Buffalo, N. Y.
Hillis, Newell Dwight, Brooklyn, N. Y.
Himes, George H., Portand, Ore.
Hinton, Charles W., New York.
Hobson, Richmond Pearson, Evanston, Ill.
Hobby, W. P., Austin, Texas.
Hodges, Mrs. Edward F., Indianapolis, Ind.
Hodgins, Mrs. Joshua, Marinette, Wis.
Hodgkins, Mrs. Howard L., Washington, D. C.
Hoe, Mrs. Olivia P., New York.
Hoe, Richard M., New York.
Hofheimer, Arthur, Plainfield, N. J.
Hogan, Mrs. Robert G., Catonsville, Md.
Holden, Mrs. L. Dean, New York.
Holland, E. O., Pullman, Wash.
Holland, Mrs. J. A., Montclair, N. J.
Holland, W. J., Pittsburgh, Pa
Holliday, Mrs. Robert Lowry, St. Paul, Minn.
Hollister, Granger A., Buffalo, N. Y.
Holstein, Otto, Peru, So. America.
Holt, Robert Stephen, Summit, N. J.
Hopkins, Mrs. Amos L., Williamstown, Mass.
Hopkins, Edward Whiting, San Francisco, Cal.
Hopkins, Richard J., Garden City, Kans.
Horner, William Macpherson, Bryn Mawr, Pa.
Horton, Mrs. John Miller, Buffalo, N. Y.
Hosmer, Mrs. E. deP., New York.
Hotaling, Mrs. George Preston, New York.
Houghtaling, Miss Catharine, New York.
Houghton, Clement S., Boston, Mass.
Houghton, Miss May, Milwaukee, Wis.
Houghton, Roy M., New Haven, Conn.
Houghton, Mrs. William A., Boston, Mass.
Howard, G. B., Pittsburgh, Pa.
Howe, Albert H., Goldfield, Nev.
Howe, H. R., Auburn, Neb.
Howell, Clark, Atlanta, Ga.
Howk, J. S., Evansville, Ind.
Howland, Charles H., Los Angeles, Cal.
Howland, Karl V. S., New York.
Howlett, Madame E. J., Huntington, L. I.
Hoyt, Miss Virginia Scott, New York.
Hubbard, Mrs. Charles W., Aburndale, P. O., Mass.
Hubbard, Walter C., New York.
Hughes, Betty, Washington, New York.
Hughes, Edwin H., Malden, Mass.
Hulburd, Charles H., Chicago, Ill.
Humphreys, Alexander C., Hoboken, N. J.
Humphreys, Mrs. A. E., Denver, Colo.
Hunt, Harry E., Detroit, Mich.
Hunt, Henry T., Cincinnati, Ohio.

Hunter, James W., Norfolk, Va.
Hunter, Mrs. Livingston L., Tidioute, Pa.
Huntington, Archer M., Baychester, N. Y.
Huntington, Mrs. Edward, New York.
Huntington, F. J., Norwich, Conn.
Huntington, H. E., New York.
Huntington, Mrs. Sarah J. MacM., Columbus, Ohio.
Hutchins, H. B., Ann Arbor, Mich.
Hutchinson, S. Pemberton, Phila. Pa.
Hutchison, Thomas S., Nashville, Tenn.
Ickes, Harold L., Chicago, Ill.
Ingram, Harry M., Potsdam, N. Y.
Inman, Mrs. Samuel M., Atlanta, Ga.
Ireland, Robert L., New York.
Iselin, C. Oliver, New York.
Iselin, William E., New York.
Ivins, Mrs. Edith, New York.
Jackson, A. C., Sistersville, W. Va.
Jackson, D. Hamilton, St. Croix, Virgin Islands.
Jackson, Mrs. Lenora Sparkes, New York.
Jackson, Miss Margaret A., New York.
Jackson, Martin F., New York.
Jacobi, J. J., San Francisco, Cal.
James, Arthur Curtiss, New York.
James, Mrs. Walter B., New York.
Jarvie, James N., New York.
Jay, Mrs. William, Katonah, N. Y.
Jeffrey, Joseph A., Columbus, Ohio.
Jencks, Mrs. Francis M., Baltimore, Md.
Jenne, Mrs. C. F. R., Hartford, Conn.
Jennings, Miss Annie B., New York.
Jennings, Mrs. Frank E., Jacksonville, Fla.
Jennings, Mr. & Mrs. Walter, New York.
Jensen, Miss Ellen Marie, Lawrence, L. I.
Jewett, F. B., New York.
Jobes, Mrs. Esther A., Portland, Ore.
Johnson, Alba B., Rosemont, Pa.
Johnson, B. G., New York.
Johnson, Eldridge R., Merion, Pa.
Johnson, George H., Cleve. Hghts, Ohio.
Johnson, Loomis C., New York.
Johnson, Luke G., Atlanta, Ga.
Johnson, Nelson Trusler, Washington, D. C.
Johnson, Willis Fletcher, New Providence, N. J.
Johnston, Allen W., Schenectady, N. Y.
Johnston, Mrs. Robert J., Humboldt, Ia.
Jones, Breckenridge, St. Louis, Mo.
Jones, Inez Wilkins, Waynesboro, Ga.
Jowett, J. H., London, England.
Judson, Harry Pratt, Chicago, Ill.
Juilliard, Frederic A., New York.
Kahn, Otto H., New York.
Kane, Mrs. John Innes, New York.
Kaufmann, Emil, W. New Brighton, S. I.
Kean, Mrs. Hamilton Fish, New York.
Keene, Francis B., Rome, Italy.
Keith, Boudinot, New York.
Kelchner, Mr. & Mrs. William W., New York.
Kelley, James Edward, Somerville, Mass.
Kellogg, Miss Edith J., Port Richmond, N. Y.
Kelman, John, New York.
Kelleher, Daniel, Seattle, Wash.
Kelsey, Horatio N., New York.
Kennedy, H. Van Rensselaer, Hempstead, L. I.
Kennedy, Sinclair, Patterson, Putnam County, N. Y.
Kern, Mrs. G. T. W., Richmond, Va.
Kidder, Edgar S., Brooklyn, N. Y.
Kilner, S. E., New York.
Kimball, Arthur H., Waterbury, Conn.
Kimball, C. N., Chicago, Ill.
Kimball, Miss Helen F., Brookline, Mass.
Kincaid, W. W., Youngstown, N. Y.
King, Francis T., New York.
King, John Allen, L. I., N. Y
Kingsbury, Miss Alice E., Waterbury, Conn.
Kingsford, Daniel P., New York.
Kirgland, Mrs. J. H., Nashville, Tenn.
Knapp, George Owen, Fort Ann, N. Y.
Knapp, Joseph P., New York.
Knott, Elijah E., Washington, D. C.
Knower, Mrs. Benjamin, Hartford, Conn.
Kohnstamm, Joseph, New York.
Kohnstamm, L. S., New York.
Korn, Mrs. John Paul, Leonia, N. J.
Kramer, Mrs. Samuel J., Pelham N. Y.
Kress, C. W., New York.
Kuhn, Arthur K., New York.
Kupfer, Mrs. Elma Bosworth, Cleveland, Ohio.
Ladenburg, Mrs. Emily Stevens, Westbury, L. I.
Laforgne, Madame Elsie Billingsley, Denver, Colo.
Laidlaw, Mrs. James Lees, New York.
Laird, Philip D., Wilmington, Del.
Lamb, Charles Rollinson, New York.
Landon, Francis G., New York.
Lane, Miss Sarah S., Black Hall, Conn.
Langshaw, Walter H., New Bedford, Mass.
Langstaff, Dr. & Mrs. J. Elliott, Brooklyn, N. Y.
Lanier, Charles, New York.
Lansing, Robert, Washington, D. C.
Lapham, Oscar, Providence, R. I.
Larell, Josiah M., Whitinsville, Mass.
Larkin, Mrs. Frances Hubbard, Buffalo, N. Y.
Larkin, John Durant, Buffalo, N. Y.
Larmon, Charles W., Salem, N. Y.
Latham, Mrs. Charles A., Arlington, N. J.
Larrazolo, Octaviano A., Santa Fe, N. M.
Lauck, W. Jett, Washington, D. C.
Laucks, S. Forry, York, Pa.
Lauterbach, Mrs. A. F., New York.
LaVake, L. M., So. Orange, N. J.
Lawford, Mrs. H. R., New York.
Lawrence, Mrs. Laura Amory, Boston, Mass.
Lawrence, Miss Ruth, Astoria, N. Y.
Lawrence, Townsend, New York.
Laws, Miss Annie, Cincinnati, Ohio.
Lawton, Alexander R., Savannah, Ga.
Lea, Luke, Nashville, Tenn.
Lee, Joseph, Boston, Mass.
Lee, Miss Sarah, Washington, D. C.
Leidy, Mrs. C. Fontaine M., Phila., Pa.
Leiter, Joseph, Washington, D. C.
Leland, Miss Maud Aguilar, New York.
Lenman, Miss Isabel H., Washington, D. C.
Leonard, Mr. & Mrs. Thomas D., Morris Plains, N. J.
Letcher, John D., Lexington, Va.
Letchworth, O. P., Versailles, France.
Letts, Arthur, Los Angeles, Cal.
Levy, Austin T., Harrisville, R. I.
Lewis, Mrs. Katherine B., Buffalo, N. Y.
Lewis, Vivian M., Paterson, N. J.
Lewisohn, Adolph, New York.
Lewisohn, Sam A., New York.
Libbey, William, Princeton, N. J.
Liggett, Louis K., Boston, Mass.
Lincoln, Robert T., Washington, D. C.
Lindsay, R. S., Ironton, Ohio.
Lindsley, Henry D., New York.
Lippincott, Walter, Philadelphia, Pa.
Livingood, Mrs. Charles J., Cincinnati, Ohio.
Livingston, Philip, Bar Harbor, Me.
Livingstone, Colin H., Washington, D. C.
Lockhart, James H., Pittsburgh, Pa.
Lockwood, Miss Emma H., New York.
Logan, R. S., Montreal, Can.
Longfellow, Mrs. Frederick W., New York.
Longfellow, Levi, Minneapolis Minn.
Longworth, Mrs. Susan W., Cincinnati, Ohio.
Longyear, Mrs. Mary Beecher, Brookline, Mass.
Loomis, Mrs. Henry P., New York.
Lord, Walter, Brooklyn, N. Y.
Lorillard, Mrs. Pierre, New York.
Lorimer, George Horace, Phila., Pa.
Loring, Mrs. William Caleb, Boston, Mass.
Lothrop, Mrs. Thornton Kirkland, Boston, Mass.
Low, Mrs. Seth, New York.
Lowenstein, Benjamin, New York.
Lowrie, Mrs. C. D., New York.
Lowry, Mrs. Sumter de Leon, Tampa, Fla.
Luce, W. A., Sewickley, Pa.
Luckenbach, Mrs. Edgar F., Port Washington, N. Y.
Lumbard, Richard F., Dallas Tex.
Luske, Mrs. Graham, New York.
Luttrell, J. A. A., Waynesboro, Pa.
Lyle, Mrs. R. W., New York.
Lyne, W. C., Pittsburgh, Pa.
Maas, Mrs Charles O., New York.
Mabon, James Brown, New York.
Macfarland, Charles S., New York.
Mackay, Clarence H., New York.
MacKenzie, Mrs. R. G., Ann Arbor, Mich.
MacLean, Mrs. Charles F., New York.
MacVeagh, Charles, New York.
Madill, Mrs. Grant C., Ogdensburg, N. Y.
Magee, Charles L., Washington, D. C.
Magill, Henry P., Chicago, Ill.
Magna, Mr. & Mrs. Russell W., Holyoke, Mass.
Maltby, Mr. & Mrs. Ivan, Richmond, Va.
Marble, A. H., Cheyenne, Wyo.
Marble, George W., Fort Scott, Kans.
Marburg, Theodore, Baltimore, Md.
Markle, John, New York.
Marks, Mrs. E. G., Arlington, N. J.
Marott, George J., Indianapolis, Ind.
Marshall, Louis New York
Marshall, Mrs. Snowden, New York.
Martin, Eben W., Deadwood, S. D.
Martin, Mrs. Ferrier J., New York.
Martin, T. Commerford, New York.
Martin, Mrs. Victoria Woodhull, Bredon's Norton, England.
Marvel, Josiah, Wilmington, Del.
Marvin, Sylvester S., Bryn Mawr, Pa.
Mason, William S., Evanston, Ill.
Mather, Samuel, Cleveland, Ohio.
Mather, William G., Cleveland, Ohio.
Mathewson, Avery, New York.
Matson, Anna G., Pasadena, Cal.
Matteosian, Mrs. H. B., Phila., Pa.
Matteson, Charles, Providence, R. I.
Matthews, Paul, Princeton, N. J.
Maxey, Mrs. Thomas, Austin, Tex.
Maxwell, Mrs. Robert C., Trenton, N. J.
McAllister, Mrs. Henry, Denver, Colo.
McAlpin, Mrs. D. Hunter, Jr., New York.
McBee, Silas, Charleston, S. C.
McCardell, Edgar S., Braddock Hghts, Md.
McClain, Edward L., Greenfield, Ohio.
McCord, H. Y., Atlanta, Ga.
McCormick, Cyrus H., Chicago, Ill.
McCormick, R. R., Wheaton, Ill.
McCormick, R. T., Irwin, Pa.
McCormick, Vance C., Harrisburg, Pa.
McCready, R. L., Louisville, Ky.
McCullough, Hall Park, No. Bennington, Vt.
McFaden, F. T., Richmond, Va.
McFadden, John Howard, Phila., Pa.
McFarland, J. Horace, Harrisburg, Pa.
McIlwain, H. R., Richmond Va.
McKnight, Charles, Pittsburgh, Pa.
McNall, Mrs. Robert H., New York.
McQuiston, Mrs. Charles, Dobbs Ferry, N. Y.
McWatters, Mrs. Frank, New York.
Mead, Mrs. W. S. M., Brooklyn, N. Y.
Meek, Mrs. William S., Elizabeth, N. J.
Meldrim, Peter W., Savannah, Ga.
Mellick, George P., Plainfield, N. J.
Mellon, A. W., Washington, D. C.
Mendes, H. Pereira, New York.
Merrill, Mrs. Charles E., New York.
Merrill, John Lenord, New York.
Metcalf, Mrs. Frank, Holyoke, Mass.
Meyer, Miss Heloise, Lenox Mass.
Michalis, Clarence G., New York.
Milam, R. F., Forth Worth, Tex.
Miller, C. D., Winnipeg, Man., Can.
Miller, Mrs. Elisabeth C. T., Cleveland, O.
Miller, Frank A., Riverside, Cal.
Miller, Gerrit S., Peterboro, N. Y.
Miller, Theodore K., Baltimore, Md.
Miller Thomas W., Wilmington, Del.
Mills, Mrs. Frederic C., New York.
Mills, Maud Perry, New York.
Mills, Ogden, New York.
Miner, W. H., Chicago, Ill.
Minor, F. D., Beaumont, Tex.
Mitchell, Samuel Chiles, Newark, Del.
Mitchell, William, New York.
Moffat, J. S., Due West, S. C.
Monell, Mrs. Ambrose, New York.
Montgomery, Henry E., 2nd, Tuxedo Park, N. Y.
Montgomery, Miss Kathryn Bayard, New York.
Moore, Walter E., Sylva, N. C.
Moore, Mrs. Warner, Richmond, Va.
Moran, Mrs. Francois B., Washington, D. C.
Morgan, E. D., Westbury, L. I.
Morgan, J. P., New York.
Morgan, Junius S., New York.
Morgan, William Fellowes, New York.
Morris, Mrs. C. J. A., St. Paul, Minn.
Morris, Edward Bradley, Warsaw, N. Y.
Morris, E C., Helena, Ark.
Morris, Henry C., Chicago, Ill.
Morris, Ira Nelson, Chicago, Ill.
Morris, Mrs. James T., Minneapolis, Minn.
Morris, N., New York.
Morris, Walter K., New York.
Morrison, Henry C., Concord, N. H.
Morrow, Dwight W., New York.
Morse, Jamin Seth, New York.
Morse, Sidney, New York.
Moses, Mrs. James, New York.
Mott, Mr. and Mrs. Edgar Parker, N. Y.
Mott, Frank K., Oakland, Cal.
Mott, Luther W., Oswego, N. Y.
Mott, T. A., Seymour, Ind.
Mottet, Dr. & Mrs. Henry, New York.
Moulton, Miss May Taylor, New York.
Moulton, Mrs. Roy K., New York.
Mull, E. P., Toledo, Ohio.
Munroe, Roy G., Denver, Colo.
Munsey, Frank A., New York.
Munson, S. L., Albany, N. Y.
Murdock, Mrs. Harvey, Brooklyn, N. Y.
Murdock, Jessie M., Jersey City, N. J.
Murphy, Grayson M. P., New York.
Murphy, William H., Detroit, Mich.
Murray, J. Archibald, New York.
Murray, Miss Louise, New York.
Myers, Henry L., Hamilton, Mont.
Nagel, Mrs. Charles, St. Louis, Mo.
Nash Miss Jessie Bryan, New York.
Nathan, Clarence S., New York.
Nathan, Mrs. Frederick, New York.
Nathan, Julian, Paris, France.
Naumburg, George W., New York.
Needham, Charles Willis, Washington D. C.

Neeiands, Thomas D., New York.
Neville, Edwin L., Washington, D. C.
Newberry, Truman H., Detroit, Mich.
Newcomer, George M., New York.
Newell, Mrs. Helen W., Minneapolis, Minn.
Newman, Mrs. M. A., Oswego, N. Y.
New York City Colony, New England Women, Mrs. J. P. Marshall, Pres., New York.
Nichols, E. W., Lexington, Va.
Nicklin, J. B., Jr., Chattanooga, Tenn.
Nicoll, Mrs. Benjamin, New York.
Nolting, Mr. & Mrs. Frederick E., Richmond, Va.
Norris, Mrs. Leila Singleton H., Jersey City, N. J.
Norris, Mrs. Martha Bussing, Dobbs Ferry, N. Y.
North, Charles J., Buffalo, N. Y.
North, Mrs. Mary M., Herndon, Va.
Norton, Thomas H., New York.
Nourse, James M., Westminster, Md.
Noyes, Frank B., Washington, D. C.
Noyes, Winthrop G., New York.
O'Brien, John J., Chicago, Ill.
O'Connell, D. J., Richmond, Va.
Odell, B. B., New York.
Ogden, Mrs. Meda Terry, B'klyn, N. Y.
Oglebay, Earl W., Cleveland, Ohio.
Olmsted, Charles Tyler, Utica, N. Y.
Olney, Herbert M., New York.
Olyphant, Robert, New York.
Olyphant, Mrs. Robert, New York.
Omwake, John, Norwood, O.
Oppenhimer, Mrs. W. T., Richmond, Va.
Ortman, Randolph, Chicago, Ill.
Osborn, Chase S., Sault Ste. Marie, Mich.
Osborn, H. B., Rangoon, Burma, India.
Osborn, Prof. & Mrs. Henry Fairfield, New York.
Osborn, Norris G., New Haven, Conn.
Osborn, William Church, New York.
Osborn, Thomas Mott, Auburn, N. Y.
Otis, Mrs. Stanley Lyman, New York.
O'Toole, Miss Mary, Washington, D. C.
Owen, Miss Georgianna Harriman, New York.
Owens, Marshall, Burlington, N. J.
Pack, Charles Lathrop, Lakewood, N. J.
Packard, Frank E., Bismarck, N. D.
Paddack, H. L., Fulton, N. Y.
Page, George S., Pittsburgh, Pa.
Page, Ralph W., Pinehurst, N. C.
Page, Mrs. Walter Hines, Winston-Salem, N. C.
Paine, Mrs. Frederick H., B'klyn, N. Y.
Paine, Robert Treat, Boston, Mass.
Painter, Thomas A., Upper Montclair, N. J.
Palm, Miss Mary Josephine, Austin, Tex.
Palmer, John S., 2nd, Providence, R. I.
Parish, Henry, New York.
Parke, Fenton M., Buffalo, N. Y.
Parker, Mrs. Alton B., New York.
Parker, E. W., Philadelphia, Pa.
Parker, James Cooper, Louisville, Ky.
Parmalee, James, Washington, D. C.
Parson, Mrs. Theodore, New York.
Parsons, William Barclay, New York.
Parsons, W. Henry, Hoboken, N. J.
Patten, James A., Evanston, Ill.
Patterson, Mrs. Elinor Medill, Washington, D. C.
Paxon, Mrs. Frederic John, Atlanta, Ga.
Peabody, Endicott, Groton, Mass.
Pearson, Mrs. M. H. Macartney, Mobile, Ala.
Pearson, Philip C., Naugatuck, Conn.
Peck, Mrs. J. O., Brooklyn, N. Y.
Pedersen, Frederick M. New York.
Peet, Frederick T., Auburn, N. Y.
Peirce-Hughes, Mrs. Lois, New York.
Peixotto, M. Percy, Paris, France.
Pell H. Galletin, New York.
Perkins, Mrs. Cyrus E., Grand Rapids, Mich.
Perkins, William Huntington, New York.
Perrin, Charles L., New York.
Perry, Mrs. Andrew J., Brooklyn, N. Y.
Perry, Chesley R., Chicago, Ill.
Perry, James DeWolf, Jr., Providence, R. I.
Peters William R., New York.
Peterson, Charles S., Chicago, Ill.
Pew, Mrs. J. N., Bryn Mawr, Pa.
Pfeiffer, Curt G., New York.
Phenis, Albert, Baltimore, Md.
Phillips, George W., Jr., New York.
Pierce-Hughes, Mrs. Lois, New York.
Pierce, Ulysses G. B., Washington, D. C.
Pilling, William S., Philadelphia, Pa.
Pinchot, Clifford, Pike Co., Pa.
Pincoffs, Maurice, Lake Forest, Ill.
Pitcairn, Raymond, Phila., Pa.
Pitcher, Mrs. Charlotte A., Utica, N. Y.
Pittman, Key, Tonopah, Nevada.
Polk, Frank L., New York.
Polk, William, Alexandria, La.
Pomeroy, George E., Toledo, Ohio.
Pond, Emma Louise, Valhalla, N. Y.
Pope, Mrs. James E., East Orange, N. J.
Porter, George F., Chicago, Ill.
Porter, John H., Denver, Colo.
Porter, Mr. & Mrs. John L., Pittsburgh, Pa.
Porter, Peter A., Niagara Falls, N. Y.
Post, Mrs. Edmund M., Paducah, Ky.
Potter, Miss Dorothy Winslow, Ossining, N. Y.
Potter, Mrs. Palmer, New York.
Potter, Mrs. R. Burnside, Smithtown, N. Y.
Potter, Mrs. William P., Swarthmore, Pa.
Powers, Mrs. L. J., Springfield, Mass.
Prall, Mrs. William, New York.
Pratt, Harold I., New York.
Pratt, Mrs. John T., New York.
Pratt, Joseph Hyde, Chapel Hill, N. C.
Prentice, Leigh W., Philadelphia, Pa.
Prescott, Augustus S., St. Paul, Minn.
Preston, Mrs. L. B., Mt. Kisco, N. Y.
Preston, Veryl, New York.
Price, Miss Sydney, Baltimore, Md.
Price, Mrs. Walter W., New York.
Proctor, William Cooper, Cincinnati, O.
Public Library of Cincinnati, Cincinnati, Ohio.
Pugsley, Cornelius A., Peekskill, N. Y.
Purcell, R. R., Helena, Mont.
Purves, Mrs. G. Colesberry, Bryn Mawr, Pa.
Putnam, George Haven, New York.
Putnam, Mrs. Osgood, San Francisco, Cal.
Pyne, Percy R., New York.
Quezon, Manuel L., Manila, P. I.
Quinby, Mrs. Henry C., New York.
Quinn, Mrs. R. C., Richmond, Va.
Ramage, Samuel Young, Oil City, Pa.
Randall, Mrs. Edward, Galveston, Tex.
Randolph, Richard Wood, Atlantic City, N. J.
Rathom, John R., Providence, R. I.
Rauh, Mrs. Enoch, Pittsburgh, Pa.
Raynolds, Joshua S., Albuquerque, N. M.
Rea, Samuel, Bryn Mawr, Pa.
Reckford, John King, New York.
Reckford, Louis J., New York.
Redfield, William C., New York.
Reed, Mrs. Emilie McKim, Baltimore, Md.
Reed, William E., New York.
Reid, Fergus, Norfolk, Va.
Remer, William A., Deadwood S. D.
Remington, Seth P., Worcester, Mass.
Remson, Ira, Baltimore, Md.
Reno, Jesse W., New York.
Replogle L. E., Indianapolis, Ind.
Requa, R. Russell, Port Chester, N. Y.
Reyburn, S. W., New York .
Reynolds, Mrs. Benjamin, Wilkes-Barre, Pa.
Reynolds, George G., Brooklyn, N. Y.
Reynolds, James Bronson, North Haven, Conn.
Rhind, J. Massey, New York.
Rhinelander, Philip M., Phila., Pa.
Rice, Calvin W., New York.
Rice, Mervyn A. P., Washington, D. C.
Richards, Mrs. Emily S., Salt Lake City, Utah.
Richards, Mrs. Waldo, New York.
Richardson, Cyrus N., Boston, Mass.
Richardson, Edmund, New Orleans, La.
Richardson, William Streeter, Boston, Mass.
Richardson-Jones, Mrs. D. O'Carroll (Madame Brovillo), New York.
Richmond, E. Dean, New York.
Rieman, Mrs. Charles E., Baltimore, Md.
Riley, Charles Edward, Boston, Mass.
Riley, William E., Louisville, Ky.
Rionda, Manuel E., New York.
Rives, Mrs. William C., Washington, D. C.
Robbins, Howard C., New York.
Robbins, Miss Serena, Brooklyn, N. Y.
Robert, A. J., Waterville, Me.
Roberts, Mrs. Charles H., New York.
Roberts, Irving B., New York.
Robinson, Miss Edith Day, New York.
Robison, Mrs. William, New York.
Rockefeller, J. D. Jr., New York.
Rockwood, George I., Worcester, Mass.
Roebling, John A., Bernardsville, N. J.
Rogers, Mrs. Henry W., Riderwood, Md.
Rogers, Henry Wade, New Haven, Conn.
Rollins, Mr. and Mrs. Philip Ashton, New York.
Roosevelt, Mrs. Theodore, Jr., Oyster Bay, N. Y.
Rose, Mrs. A. Sumner, New York.
Rosenbloom, S., Pittsburgh, Pa.
Rosenthal, Samuel, New York.
Rosenwald, Julius, Chicago, Ill.
Ross, Victor, New York.
Rothschild, S. F., Brooklyn, N. Y.
Roulston, Thomas H., Brooklyn, N. Y.
Rowland, Mrs. Floyd H., Jamaica, N. Y.
Royal, John K., Harrisburg, Pa.
Rudolph, Cuno H., Washington, D. C.
Rudolphy, Jay Besson, Philadelphia, Pa.
Rumsey, Mrs. D. P., Buffalo, N. Y.
Ruppert, Jacob, New York.
Rush, Miss Julia, Wynnewood, Pa.
Russell, Mrs. Howland, New York.
Russell, William Francis, New York.
Rust, Mrs. Harry Lee, Washington, D. C.
Ryerson, Mr. & Mrs. Edward L., Chicago, Ill.
Ryerson, Martin A., Chicago, Ill.
Sabin, Charles H., New York.
Sabin, Miss Mary Beekman, New York.
Sachs, Harry, New York.
Sachs, Samuel, New York.
Sackett, Russell F., Atlantic City, N. J.
Sands, Mrs. B. Aymar, New York.
Saunders, H. R., New York.
Savage, Henry S., Virginia, Ill.
Sawyer, Edgar Philetus, Oshkosh, Wis.
Scarborough, Mrs. Charles R., New York.
Schaff, F. A., New York.
Schiff, Mortimer L., New York.
Schley, Grant B., Far Hills, N. J.
Schniewind, Henry, New York.
Schoellkopf, J. F., Buffalo, N. Y.
Schofield, John R., Chicago, Ill.
Schoonmaker, S. V., Newburgh, N. Y.
Schurmeier, Mrs. Theodore, London, England.
Schuyler, Mrs. Livingston Rowe, New York.
Schwab, Charles M., Bethlehem, Pa.
Scoles, Richard J., Passaic, N. J.
Scoon, Robert, Princeton, N. J.
Scott, Mrs. Ella F., Geneve, Switzerland.
Scott, Miss Frances B., Richmond, Va.
Scott, Mrs. Fred W., Richmond, Va.
Scott, Hugh L., Princeton, N. J.
Scott, Stevenson, New York.
Scott, Walter, New York.
Scovil, E. Medley, New York.
Scovill, Miss Margaret, Waterbury, Conn.
Scovill, Mrs. Ellen Hyde, New York.
Scruggs, Mrs. Gross R., Dallas, Texas.
Scrymser, Mrs. J. A., New York.
Seabury, Mrs. Elizabeth Gorham, Pawtucket, R. I.
Seaman, Mrs. Louis Livingston, N. Y.
Sears, Mrs. R. W., Boston, Mass.
Sellar, Norrie, New York.
Sellers, D. K. B., Albuquerque, N. M.
Sellman, John H., Newton, Mass.
Serrell, Edward Paul, Montvale, N. J.
Serpell, Miss Alethea, Norfolk, Va.
Seton, Ernest Thompson, Greenwich, Ct.
Severance, John Long, Cleveland, Ohio.
Sewall, Arthur W., Philadelphia, Pa.
Shaffer, Jacob H., New York.
Shaffer, John C., Chicago, Ill.
Shanklin, William Arnold, Middletown, Conn.
Sharp, Robert, Biloxi, Miss.
Sharp, Roy T., Tacoma, Wash.
Sharpe, Elizabeth M., Philadelphia, Pa.
Sharpe, Mrs. F. M., Brooklyn, N. Y.
Sharpe, Henry D., Providence, R. I.
Sharpe, Mary A., Washington, D. C.
Shattuck, F. C., Boston, Mass.
Shaw, Albert, New York.
Shaw, W. T., Fort Worth, Texas.
Sheldon, Edward Wright, New York.
Sheldon, Robert T., Oakland, N. J.
Shelton, Thomas W., Norfolk, Va.
Shepard, Mrs. Finley, New York.
Sherley, Swagar, Louisville, Ky.
Sherman, George, Honolulu, Hawaii.
Sherman, Mrs. Thomas T., New York.
Sherman, William O'Neill, Pittsburgh, Pa.
Sherrill, C. O., Washington, D. C.
Sherwood, Mrs. Bessie P., New York.
Sherwood, Louis, Montclair, N. J.
Shewan, James, Brooklyn, N. Y.
Shields, John K., Tate, Tenn.
Shipley, George, Baltimore, Md.
Shippee, Lester Burrell, Minneapolis, Minn.
Short, William H., Boston, Mass.
Shufelt, Mrs. William A., New York.
Sibley, Hiram W., Rochester, N. Y.
Silverman, Joseph, New York.
Simons, Minot, Boston, Mass.
Simpson, Ernest L., New York.
Simpson, Miss Jean W., New York.
Simpson, W. M., New York.
Singer, G. Harton, Sewickley, Pa.
Sioussat, St. George L., Phila., Pa.
Sisson, William W., Binghamton, N. Y.
Skeel, Mrs. Roswell, Jr., New York.
Skinner, Miss Belle, Holyoke, Mass.
Skinner, Charles R., Albany, N. Y.
Skinner, William, New York.
Slade, Miss Elizabeth Almy, Windsor, Vt.
Slade, Mrs. William Gerry, New York.
Slayden, James L., San Antonio, Tex.
Sloane, Mrs. William Douglas, New York.
Sloane, Mrs. William, Norfolk, Va.
Slocum, William F., Colorado Springs, Colo.
Small, John H., Washington, D. C.
Smillie, G. F. C., Washington, D. C.
Smith, Augustus, Roselle, N. J.
Smith, D. C., Jr., Normal, Ill.
Smith, Fred Harlow, Springfield, Mass.
Smith, Mrs. Hugh M., Bronxville, N. Y.
Smith, James A., New York.
Smith, J. Hopkins, Portland, Me.
Smith, Edgar F., Philadelphia, Pa.

Smith, Mr. & Mrs. Jesse Merrick, New York.
Smith, Payson, Boston, Mass.
Smith, R. A. C., New York.
Smith, W. D. Griswold, New York.
Smoot, Lewis Egerton, Washington, D. C.
Smythe, J. Henry, Jr., New York.
Snow, E. G., New York.
Snyder, Henry N., Spartanburg, N. C.
Sonsteby, John J., Chicago, Ill.
Sorensen, S. Severin, New York.
Southard, Mrs. J. Bennett, Cold Spring, N. Y.
Sparkman, Frederick W., Summit, N. J.
Speller, Frank Newman, Pittsburgh, Pa.
Spelman, Mrs. Julia Beale, Brooklyn, N. Y.
Spencer, A. H., New York.
Spencer, Bird W., Passaic, N. J.
Spencer, Mrs. Edwards, New York.
Speyer, James, New York.
Spicer, George I., Providence, R. I.
Sprague, A. A., 2nd, Chicago, Ill.
Squibb, Edward H., Brooklyn, N. Y.
Stambaugh, John, Youngstown, Ohio.
Stanley, A. T., New York.
Starr, Louis Morris, New York.
Stetson, Dr. & Mrs. Caleb R., New York.
Stevens, F. V., Yankton, S. D.
Stevens, Mrs. L. Woodberry, New Rochelle, N. Y.
Stevens, Miss Mary M., Newport, R. I.
Stevens, Miss Mary O., Lawrence, L. I., N. Y.
Stevens, W. Tyrie, New York.
Stevenson, John, Jr., Sharon, Pa.
Stevenson, W. H., Pittsburgh, Pa.
Stewart, Ambler J., New York.
Stewart, Miss A. C., Henrico Co., Va.
Stewart, Miss Elizabeth, Morrisville, N. Y.
Stewart, James B., Roselle, N. J.
Stewart, Mrs. John A., New York.
Stewart, Joseph, Washington, D. C.
Stewart, Miss L. W., Henrico Co., Va.
Stewart, Sidney V., Corry Pa.
Stillman, James A., New York.
Stillman, William Olin, Albany, N. Y.
Stires, Ernest M., New York.
Stokes, J. G. Phelps, New York.
Stokes, Miss Olivia E. P., Lenox, Mass.
Stone, Alfred Holt, Dunleith, Miss.
Stoney, Mrs. Gaillard, San Francisco, Cal.
Story, Mrs. William Cumming, Westchester, N. Y.
Stratton, Sidney Pearson, New York.
Straus, Mr. & Mrs. Oscar S., New York.
Strawbridge, Frederic H., Phila., Pa.
Stromberg, Mrs. Henrietta P., New York.
Strong, Charles Hamot, Erie, Pa.
Strong, Charles H., New York.
Strong, Miss Julia D., Washington, D. C.
Sturges, Frederick, Jr., New York.
Suckley, Miss Margaret L., Rhinebeck, N. Y.
Suckley, Mrs. R. B., Rhinebeck, N. Y.
Sulgrove, James, Choteau, Mont.
Sullivan, James, Albany, N. Y.
Sullivan, William George, Indianapolis, Ind.
Sulzberger, Arthur Hays, New York.
Sutherland, George, Washington, D. C.
Swearingen, Van C., Jacksonville, Fla.
Swift, Charles H., Chicago, Ill.
Swift, Frederick, New York.
Swope, Gerard, New York.
Taber, Miss Mary, New York.
Taft, Horace D., Watertown, Conn.
Tag, Albert, New York.
Talcott, J. Frederick, New York.
Taylor, Francis R., Phila., Pa.
Taylor, Mrs. George W. K., Brooklyn, N. Y.
Taylor, Mrs. Henry Benedict, New York.
Taylor, Myron C., New York.
Tefft, Mrs. C. P., St. George, S. I., N. Y.
Thaw, J. C., New York.
Thayer, Charles L., Boston, Mass.
Thayer, William G., Southborough, Mass.
Thelberg, Elizabeth B., Poughkeepsie, N. Y.
Thomas, Charles S., Denver, Colo.
Thomas, J. Lloyd, New York.
Thomas, Nathaniel S., Cheyenne, Wyo.
Thompson, Clarence E., West Haven, Conn.
Thompson, John Miles, New York.
Thompson, Robert M., Washington, D. C.
Thompson, William B., New York.
Thomson, A. G., Duluth, Minn.
Thorndike, Alden A., Boston, Mass.
Thorne, Mrs. W. V. S., New York.
Thorns, Mrs. W. R., Berkeley, Cal.
Thwaites, N. G., New York.
Thwing, Charles F., Cleveland, Ohio.
Tibbets, Mrs. Elisha, Berkeley, Cal.
Tigert, John J., Washington, D. C.
Tillson, John C. F., Governors Island, New York.
Tilton, Francis Theodore, Clifton, N. J.
Titcomb, Harold Abbott, Farmington, Me.
Toch, Mrs. Maximilian, New York.
Todd, McKenzie R., Frankfort, Ky.
Tombs, Mrs. W. H., Sewaren, N. J.
Towne, Henry R., New York.
Towne, Paul R., New York
Townsend, Mrs. Edward M., Oyster Bay, L. I.
Trembath, W. J., Wilkes-Barre, Pa.
Tripp, Guy E., New York.
Trippe, Mrs. F. L., Hampton Bays, L. I.
Trufant, S. A., New Orleans, La.
Tryon, James L., Cambridge, Mass.
Tucker, Mr. and Mrs. Henry St. George, Lexington, Va.
Tuckerman, Mrs. Walter R., Bethesda, Md.
Tupman, Mrs. Harry White, New York.
Turner, Albert M., Northfield, Conn.
Turner, Charles M., New York.
Twyeffort, Mrs. Louis V., Paris, France.
Tyler, Mr. & Mrs. Henry D., New York.
Tyler, Mrs. Richard Knickerbocker, Washington, D. C.
Underhill, Frederic Edgar, New York.
Untermeyer, Edward D., New York.
Upson, M. M., New York.
Vail, Mr. and Mrs. Carl Montaigne, Ridgewood, N. J.
Valentine, Miss Marguerite E., New York.
Valentine, Mrs. Patrick A., New York.
Vance, Mrs. Frank L., Detroit, Mich.
Vance, James I., Nashville, Tenn.
Vanderbilt, Mrs. Alice G., New York.
Van Deventer, Mrs. Horace, Knoxville, Tenn.
Van De Water, George R., New York.
van Dyke, Henry, Princeton, N. J.
van Dyke, Robert L., New York.
Van Rensselaer, Mrs. William Bayard, Albany, N. Y.
Van Sant, S. R., Minneapolis, Minn.
Vauclain, Samuel M., Philadelphia, Pa.
Vaughan, Miss Bertha H., Cambridge, Mass.
Verity, George M., Middletown, Ohio.
Verran, Harry E., New York.
Vietor,, Thomas F., New York.
Vogel, Frederick, Jr., Milwaukee, Wis.
Vogel, Martin, New York.
Voorhees, W. H., Brooklyn, N. Y.
Waddell, Mrs. A. M., Wilmington, N. C.
Wade, J. H., Cleveland, Ohio.
Wadhams, Darius T., Oswego, N. Y.
Walcott, Charles D., Washington, D. C.
Walker, Mrs. John A., Harrington Park, N. J.
Walker, Joseph, Brookline, Mass.
Walker, Miss Miriam Dwight, New York.
Walker, Mrs. Stuart W., Martinsburg, W. Va.
Walker, Walter B., New York.
Walker, Wilber, Oakland, Cal.
Walker, William F., New York.
Wallace, D. D., Spartanburg, S. C.
Wallace, Henry C., Washington, D. C.
Wallace, Mrs. Gustavus S., New York.
Wallis, H. M., Racine, Wis.
Wanamaker, Rodman, New York.
Ward, Artemas, New York.
Ward, Mrs. Charles D., New York.
Wardwell, Allen, New York.
Warner, Edward P., Cambridge, Mass.
Warner, Mrs. E. T., Wilmington, Del.
Warner, Herbert O., Hartford, Conn.
Warren, H. K., Yankton, S. D.
Warren, Mrs. Samuel D., Sr., Boston Mass.
Warren, Mrs. Walter P., Troy, N. Y.
Washburn, E. W., Washington, D. C.
Washington Headquarters Asso., Mr Oviedo M. Bostwick, New York.
Washington, W. Lanier, New York.
Wason, Leonard C., Boston, Mass.
Waterbury, John I., New York.
Watchorn, Robert, Oklahoma City, Okla.
Waterhouse, Clifford, Jackson, Miss.
Watrous, Richard B., Providence, R. I.
Watson, Archibald, R., New York.
Watson, Mrs. Mary E., New York.
Webb, William Seward, New York.
Webster, David V., Chicago, Ill.
Webster, Edwin S., Chestnut Hill, Mass.
Weeks, G. P., Pittsburgh, Pa.
Weeks, John W., Washington, D. C.
Weinmann, Mrs. J. A., Little Rock, Ark.
Welborn, J. F., Denver, Colo.
Wells, Charles Henry, Newark, N. J.
Wells, Edwin W., Prescott, Ariz.
Westcott, Mrs. Clarence L., New York.
Weston, R. D., Boston, Mass.
Wharton, Joseph S. Lovering, Philadelphia, Pa.
Wheaton, Mrs. Isaac S., Princeton, N. J.
Wheaton, Maria B., Denver, Colo.
Wheeler, Howard, New York.
Wheelwright, William D., Portland, Ore.
Whitaker, Charles H., Toledo, Ohio.
White, Miss Edith Hamilton, New York.
White, Francis A., Baltimore, Md.
White, William Allen, Emporia, Kansas.
White, William Lincoln, New York.
White, Windsor T., Cleveland, Ohio.
Whiting, Miss Gertrude, New York.
Whitley, A. G., Louisville, Ky.
Whitlock, Brand, Toledo, Ohio.
Whitman, Mrs. Charles S., New York.
Whitman, William W., Boston, Mass.
Whitney, Mrs. Casper, Bronxville, N. Y.
Whittemore, A. C., Boston, Mass.
Whitton, Mrs. W. H., Brooklyn, N. Y.
Wiener, Edward, Philadelphia, Pa.
Wiener, Henry, Jr., Philadelphia, Pa.
Wigglesworth, George, Milton, Mass.
Wiggins, Mrs. Joseph P., Indianapolis, Ind.
Wilcox, Ansley, Buffalo, N. Y.
Wilcox, Charles F., Brooklyn, N. Y.
Wilcox, Mr. and Mrs. Frederick Abner, Kansas City, Mo.
Wilding, Charles A., Fort Wayne, Ind.
Wiley, Harvey W., Washington, D. C.
Wiley, William H., East Orange, N. J.
Wiles, Mrs. Robert Hall, Chicago, Ill.
Willard, Daniel, Baltimore, Md.
Williams, Anne M., Montgomery, Ala.
Williams, Miss Elizabeth Chew, Baltimore, Md.
Williams, George C. F., Hartford, Conn.
Williams, George L., New York.
Williams, Richard Henry, New York.
Williams, Roger Butler, Ithaca, N. Y.
Williams, Roger H., New York.
Williams, Talcott, New York.
Williams, Wardner, Pueblo, Colo.
Williamson, Miss Georgiana, New York.
Williamson, Miss Mary B., New York.
Willson, Augustus E., Louisville, Ky.
Willys, John N., Toledo, Ohio.
Wilmer, Mrs. William Holland, Washington, D. C.
Wilson, Mrs. Augustine J., New York.
Wilson, George T., New York.
Wilson, Mrs. Lawrence W., Lynchburg, Va.
Wilson, M. Orme, New York.
Winchester, Josiah, Prescott, Ariz.
Winslow, Arthur, Boston, Mass.
Winston, Owen, New York.
Winters, Mrs. Thomas G., Minneapolis, Minn.
Wise, Jennings C., Washington, D. C.
Wittmer, Henry, Pittsburgh, Pa.
Wood, George, Philadelphia, Pa.
Wood, Miss Lola, Blowing Rock, N. C.
Wood, Mrs. W. Wilton, Huntington, L. I.
Woodruff, Rollin S., New Haven, Conn.
Woodward, Robert S., Washington, D. C.
Woodward, Samuel B., Worcester, Mass.
Woodward, William, Worcester, Mass.
Woodward, William, New Orleans, La.
Woolley, Clarence M., New York.
Worthington, Mrs. C. C., Shawnee-on-Delaware, Pa.
Wurlitzer, Howard E., Cincinnati, O.
Yawger, Mrs. John Francis, New York.
Young, E. M., Allentown, Pa.
Young, George M., Valley City, N. D.
Zabriskie, George Gray, New York.
Zemurray, S., New Orleans, La.